

7

Temporary Licence Plate (*Kari Number*)

Apply for a Temporary License Plate (*Kari Number*) when "non-inspection car" or "unregistered car" is driving on the road. You will be given a permit and number plate.

(1) Section where you apply for a Temporary License Plate (*Kari Number*)

Apply at the City Hall of < the Citizen Section (*Shimin Ka*) >. Bring the following items.

< The items >

Bring all of the following ① to ⑤.

① Liability Insurance Certificate (*Jibaiseki Hoken Shō*)

You cannot use a copy and certificate that has expired.

② Bring one of the following:

● Motor Vehicle Inspection Certificate (*Jidōsha Kensa Shō*)

● Cancellation of Registration (*Masshō Tōroku Shōmei Sho*)

● Notification of Information for Registration Identification
(*Tōroku Shikibetsu Jōhō Tō Tsūchisho*)

● Return of Motor Vehicle Inspection Certificate
(*Jidōsha Kensashō Hennō Shōmei Sho*)

● Export Certificate (*Yushutsu Yotei Todokede Shōmei Sho*)

③ A seal (*Inkan / Hanko*) (when a company applies, bring the company's seal)

④ Bring one of the following:

● Driver's License (*Jidōsha Unten Menkyo Shō*)

● Resident Card (*Zairyū Card*)

● Special Permanent Resident Card
(*Tokubetsu Eijusha Shō*)

⑤ 750 yen

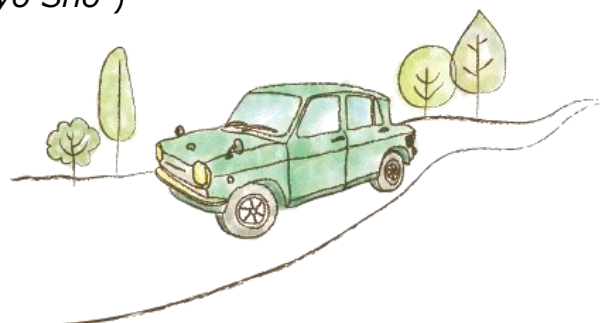

(2) Period during which a Temporary License Plate (*Kari Number*) can be used

It can be used for 5 days from a day you receive the Temporary License Plate (*Kari Number*).

Be sure to return it within 5 days from the next day when you finish using it.
Bring your permit and Temporary License Plate back.

※Temporary License Plate may not be available for lending. For more information, ask the City Hall of < the Citizen Section (*Shimin Ka*) > .

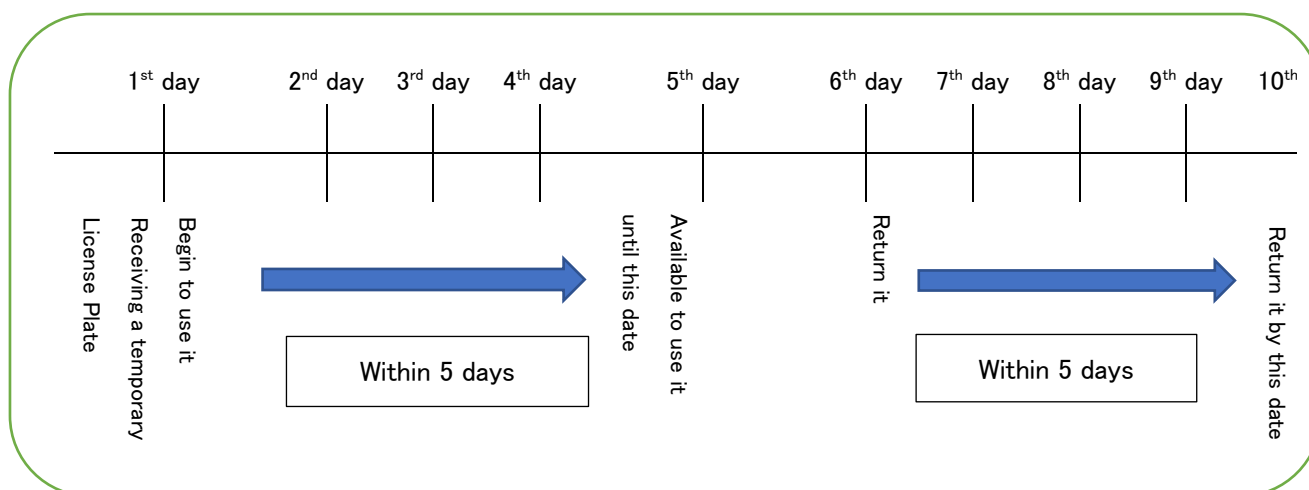

◎ The Difficult Words on page 23 ◎

※Liability Insurance Certificate (*Jibaiseki Hoken Shō*): A certificate of insurance that every person who buys a car must have.

※Motor Vehicle Inspection Certificate (*Jidōsha Kensashō*): A certificate that proves that a car has been inspected. Without it, you cannot drive the car.

※Certificate of Cancellation of Registration (*Masshō Tōroku Shōmei Sho*): A certificate of authenticity to be used when selling the car instead of scrapping it.

※Notification of Information for Registration Identification (*Tōroku Shikibetsu Jōhō Tō Tsūchisho*):
A certificate given to an owner of a car who submitted the Certificate of Cancellation Registration.

※Return of Motor Vehicle Inspection Certificate (*Jidōsha Kensashō Hennō Shōmei Sho*):
A certificate you get when you stop using the car.

※Export Certificate (*Yushutsu Yotei Todokede Shōmei Sho*): A certificate to be used when selling the car to a foreign country.

— memo —



| Section in charge | Address | Phone Number |
|--------------------------------------|--|--------------|
| Citizen Section (<i>Shimin Ka</i>) | 296 Tonodai Sammu City (Counter number 1) | 0475-80-1141 |

< Reception Hours > Monday through Friday, 8:30 a.m. to 5:00 p.m.

※The procedures take time. Be sure you give yourself extra time.

※The office is closed on Saturdays, Sundays, National Holidays, and from December 29 to January 3.